

FORM NO 1.

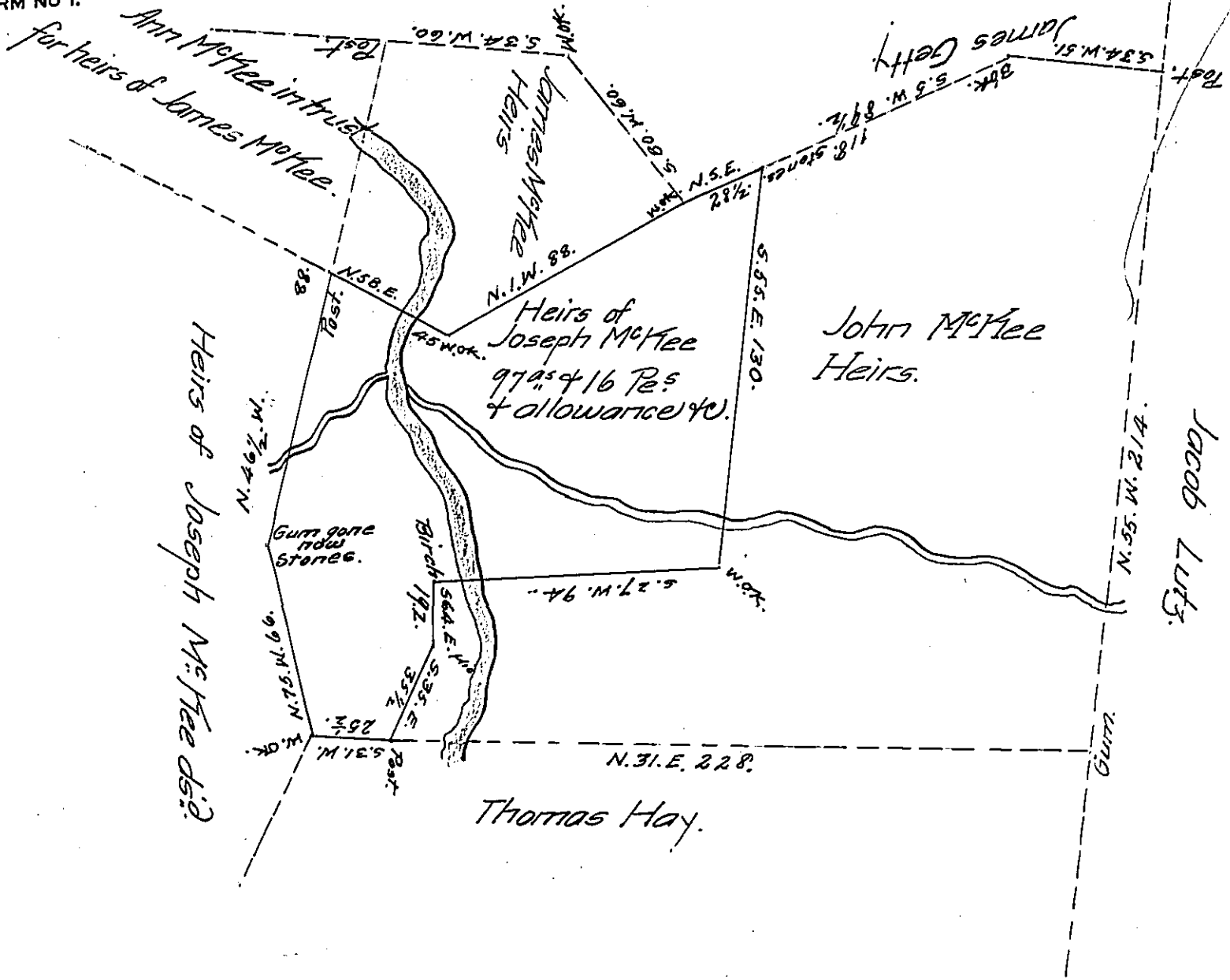

Surveyed May 30th 1867 to the heirs and legal representatives of Joseph McFee Deceased the above described tract of land Situate in Payne Township Indiana County Containing Ninety Seven Acres and Sixteen perches and Allowance of Six per Cent for Roads &c. it being part of a larger tract of land Surveyed on the 9th day of October 1789 to James McFee in right of William Todd in pursuance of a Warrant dated 2^d day of February 1785 Granted to the Said William Todd the dotted lines represents the entire tract and the parts of the same now owned by the heirs of James and John McFee Bounded as above described

Thompson McCrea.
County Surveyor.

Hon^{ble} J. M. Campbell.
Surveyor General

IN TESTIMONY that the above is a copy of the original remaining on file in the Department of Internal Affairs of Pennsylvania, made conformably to an Act of Assembly approved the 16th day of February, 1833, I have hereunto set my Hand and caused the Seal of said Department to be affixed at Harrisburg, this twenty seventh day of May 1907.

Henry Buck
Secretary of Internal Affairs.